A special meeting of the Board of Aldermen was held Monday, March 23, 2026, at 7:00 p.m. in the aldermanic chamber and duly noticed in two places, including the City's website, in accordance with the requirements of RSA 91-A:2 II.

President Lori Wilshire presided; City Clerk Dan Healey recorded.

Prayer was offered by City Clerk Dan Healey; Alderman John Sullivan led in the Pledge to the Flag.

Let's start the meeting by taking a roll call attendance.

City Clerk Healey called the roll.

The roll call was taken with 13 members of the Board of Aldermen present: Alderman Klee, Alderwoman Smith (arrived at 7:04), Alderman Thibeault, Alderman O'Brien, Alderman Gregg, Alderman Dowd, Alderman Sullivan, Alderman Sennott, Alderman Johnson, Alderwoman Kelly, Alderman Morgan, Alderman Lopez (arrived at 7:06), President Wilshire.

Alderman Clemons and Alderman Chess were recorded absent.

Also in attendance was Economic Development Director Liz Hannum, CFO Dawn Enwright, Public Works Director Lisa Fauteux, and Administrative Services Director Tim Cummings.

President Wilshire turned the meeting over to Alderman Richard A. Dowd, Chairman of Budget Review Committee.

PUBLIC HEARING

R-26-003, Amended
RELATIVE TO THE SUPPLEMENTAL APPROPRIATION OF $15,000 OF ASSIGNED FUND BALANCE INTO DEPARTMENT 161 "STREETS", ACCOUNT 51300 "OVERTIME", AND $40,000 OF ASSIGNED FUND BALANCE INTO DEPARTMENT 177 "PARKS", ACCOUNT 51300 "OVERTIME" FOR THE INTENDED PURPOSE OF COVERING EXPENSES RELATED TO THE CLEAN UP AND MAINTENANCE OF MAIN STREET, THE RIVERFRONT, AND THE LIBRARY WALK

Testimony in Favor

Bill Ferriero
Paul Shea

Testimony in Opposition- None

Testimony in Favor - None

Testimony in Opposition - None

Chairman Dowd closed the public hearing on Resolution R-26-003, Amended at 7:06 p.m.

Chairman Dowd opened the public hearing on Resolution R-26-007, Amended at 7:06 p.m.

R-26-007, Amended
AUTHORIZING THE MAYOR AND CITY TREASURER TO ISSUE BONDS NOT TO EXCEED THREE MILLION DOLLARS ($3,000,000) FOR THE PUBLIC WORKS DIVISION GARAGE DESIGN

Testimony in Favor

Commissioner Manny Espitia
Testimony in Opposition

Laurie Ortolano

Testimony in Favor

Commissioner Paul Shea
Commissioner June Lemen

Testimony in Opposition - None

Chairman Dowd closed the public hearing on Resolution R-26-007, Amended at 8:25 p.m.

ADJOURNMENT

MOTION BY ALDERMAN O'BRIEN THAT THE MARCH 23, 2026 SPECIAL MEETING OF THE BOARD OF ALDERMEN BE ADJOURNED, BY ROLL CALL

A viva voce roll call was taken, which resulted as follows:

Yea:	Alderman Klee, Alderwoman Smith, Alderman Thibeault, Alderman O'Brien, Alderman Gregg, Alderman Dowd, Alderman Sullivan (via Zoom), Alderman Sennott, Alderman Johnson, Alderwoman Kelly, Alderman Morgan, Alderman Lopez, Alderman Wilshire	13
Nay:		0

MOTION CARRIED

The meeting was declared adjourned at 8:27 p.m.

Attest: Dan Healey, City Clerk

City of Nashua

Division of Public Works

Garage and Fleet Maintenance

Division of Public Works

DPW Facility Timeline

2015

September

BOA approved resolution R-15-172 allowing the acquisition of 141-143 Burke Street

2019

April

Mayor Donchess appointed elected officials, Director Fauteux and BPW staff to develop a plan for the potential construction of a building at the landfill. Group met and discussed creating a plan that would be inclusive of all stakeholders and to discuss possible solutions to provide an appropriate work environment for the DPW Departments.

2019

May-October

BPW hires a third party Harvey Construction to review our buildings and provide a recommendation Committee met to hear Harvey's report

2019

November

Harvey presents findings to the BPW which voted to move jointly with the BOA and Infrastructure Committee to pursue and build a new home for the Division of Public Works. A Traffic study was also presented.

2019

December

The Board gave a favorable recommendation on R-19-187 which authorized the Treasurer to sell bonds for the new facility.

2022

March

Groundbreaking

2023

March

DPW moved into new building

2025

May

HKT, Left Field and Harvey hired to design garage facility

2025

October

Conservation Commission approval received

2025

November

Zoning Board approval received

2026

January

Planning Board approval received

Existing Facility Deficiencies

Issues and Inadequacies

- DPW responsibilities have increased significantly over the years along with the number of vehicles and pieces of equipment, but the facilities have not kept pace

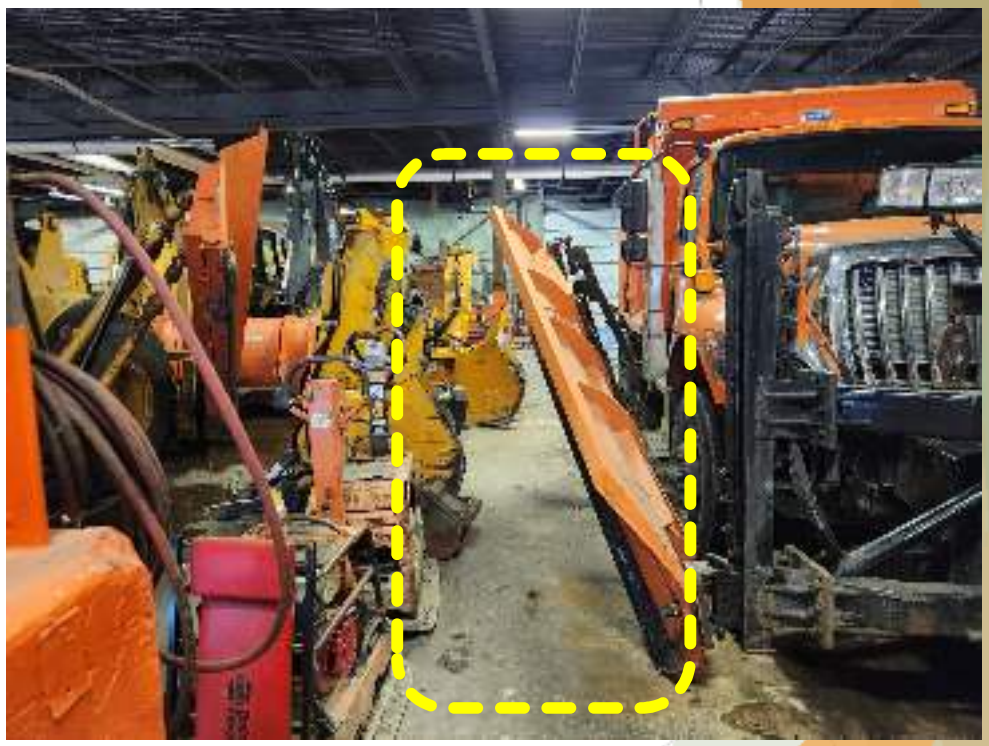

Interior storage space is limited resulting in inefficient and unsafe work environment

Existing Facility Deficiencies

Issues and Inadequacies

DPW responsibilities have increased significantly over the years along with the number of vehicles and pieces of equipment, but the facilities have not kept pace

View of breakroom that needs to supports 45 employees regularly and up to 75 employees during a storm event

Existing Facility Deficiencies

Issues and Inadequacies

DPW responsibilities have increased significantly over the years along with the number of vehicles and pieces of equipment, but the facilities have not kept pace

Fleet Maintenance area is undersized and inefficient resulting in unsafe working conditions

Existing Facility Deficiencies

Issues and Inadequacies

- DPW responsibilities have increased significantly over the years along with the number of vehicles and pieces of equipment, but the facilities have not kept pace

Mechanical systems have exceeded their useful life

Existing Facility Deficiencies

Unprotected vehicle/equipment storage due to undersized facility

Inadequate storage results in a portion of the multi-million dollar fleet and equipment being stored outdoors

Existing Facility Deficiencies

Issues and Inadequacies

Summary of independent Building Envelope Evaluation Report prepared by D21 Architects in November 2025

- Extensive deterioration and systemic degradation
- Widespread material failure
- Building has exceeded the expected performance life of many systems
- Structural and foundation cracks reflecting possible progressive settlement or moisture migration
- Roof system deterioration indicating loss of waterproofing integrity and compromised insulation

CITY OF NASHUA
STREET DEPARTMENT FLEET MAINTENANCE OFFICE
9 STADIUM DRIVE
NASHUA, NH 03601

Building Envelope Evaluation Report

Nashua
NEW HAMPSHIRE'S GATE CITY

Existing Facility Deficiencies

Issues and Inadequacies

Summary of independent Building Envelope Evaluation Report prepared by D21 Architects in November 2025

- Major envelope systems have surpassed their function service lives:
  - Masonry
  - Metal Framing
  - Sealants
  - Roofing Membranes

Corrosion impacting structural integrity

Masonry cracks / damage

Roof system surface deterioration

Existing Facility Deficiencies

Issues and Inadequacies

Risk and Performance Implications identified by D21:

- Increased risk of envelope instability and moisture induced structural distress
- Continued water/moisture penetration leading to concealed corrosion and progressive weaking of load-bearing assemblies
- Concealed moisture likely impacting internal framing and reinforcement components
- Significant energy inefficiencies resulting in increased operational costs
- Potential degradation of indoor environmental quality

Existing Facility Deficiencies

Issues and Inadequacies

Summary of independent Hazardous Materials Identification study prepared by Universal Environmental Consultants in October 2025

- Visual observations and physical testing was performed for
  - Asbestos
  - PCBs
  - Lead Paint
  - Radon
  - TVOC
  - CO

- Based on visual observations and age of the building, remediation of Asbestos, PCBs, and Lead Paint are expected

- Further testing and remediation prior to any renovations and/or demolition activities will be required

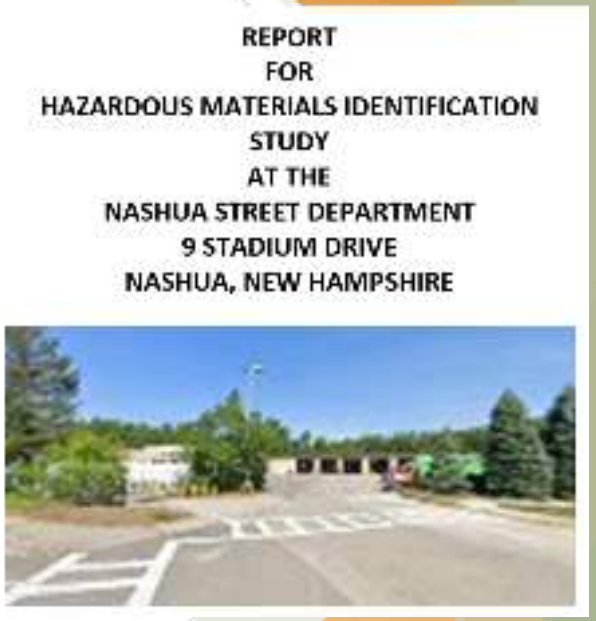
REPORT
FOR
HAZARDOUS MATERIALS IDENTIFICATION
STUDY
AT THE
NASHUA STREET DEPARTMENT
9 STADIUM DRIVE
NASHUA, NEW HAMPSHIRE

Existing Facility Deficiencies

Issues and Inadequacies

Summary of independent Hazardous Materials Identification study prepared by Universal Environmental Consultants in October 2025

- CO levels ranged from 0-3 ppm and were mostly higher than the limit of detection for the method of 1 ppm.
  - CO can block oxygen from your blood, leading to symptoms like headaches, dizziness, and nausea, and severe poisoning can be fatal
- TVOC levels ranged from 230 to 8,360 µg/m3 which are much higher than the Seifert "Target Guideline Value" of 300 µg/m3.
  - Short term high exposure of TVOC can cause immediate symptoms like headaches, dizziness, nausea, fatigue, and irritation of the eyes, nose, and throat. Long term high exposure of TVOC can lead to more serious conditions over time.

REPORT
FOR
HAZARDOUS MATERIALS IDENTIFICATION
STUDY
AT THE
NASHUA STREET DEPARTMENT
9 STADIUM DRIVE
NASHUA, NEW HAMPSHIRE

Benefits of Interior Fleet Storage

Why put the vehicles and equipment indoors…..

1. **Employee Safety**
2. Public Safety
3. Protection of Equipment
4. Cost Effective Operations
5. Efficient Operations

Employee safety is compromised when trying to clear off large equipment in inclement weather conditions as shown above

Benefits of Interior Fleet Storage

Why put the vehicles and equipment indoors…..

1. Employee Safety
2. **Public Safety**
3. Protection of Equipment
4. Cost Effective Operations
5. Efficient Operations

Vehicles and equipment which are covered by snow or ice may take longer to respond to the needs of the community which could result in unsafe conditions for the public

Benefits of Interior Fleet Storage

Why put the vehicles and equipment indoors…..

1. Employee Safety
2. Public Safety
3. **Protection of Equipment**
4. Cost Effective Operations
5. Efficient Operations

Outdoor storage contributes to accelerated equipment deterioration

Benefits of Interior Fleet Storage

Why put the vehicles and equipment indoors…..

1. Employee Safety
2. Public Safety
3. Protection of Equipment
4. **Cost Effective Operations**
5. Efficient Operations

<u>Cost to Construct Storage Garage</u>

- Construction
- Maintenance
- Operation

VERSES

<u>Cost Associated with Exterior Storage</u>

- Increased Vehicle Maintenance
- Decrease in Vehicle Life Expectancy
- Non-Productive Labor
- Operational impacts
- Employee Safety & Environmental

Analyses has shown that it will cost approximately two (2) times more to store equipment outdoors over the life of a building

Benefits of Interior Fleet Storage

Why put the vehicles and equipment indoors…..

Case Study for increased vehicle life expectancy associated with storage of equipment indoors

- Town of Wayland purchased three large dump trucks
- Town only had room to store one indoors
- Remaining two vehicles were stored outdoors
- Two vehicles stored outdoors were removed from service early due to equipment deterioration. Equipment conditions were so poor that they were sold as scrap.
- The vehicle which was stored indoors **remained in service for three more years** and was in suitable condition when it reached its service life that it was able to be sold at auction

Only room to store one (1) new dump truck indoors

Two (2) vehicles stored outdoors due to limited availability of covered storage

Benefits of Interior Fleet Storage

Why put the vehicles and equipment indoors…..

1. Employee Safety
2. Public Safety
3. Protection of Equipment
4. Stormwater Pollution Control
5. Cost Effective Operations
6. **Efficient Operations**

Benefits of Interior Fleet Storage

Why put the vehicles and equipment in a minimally heated garage…..

Impacts associated with outdoor storage:

- Fuel becomes more viscous contributing to no-start conditions.
- Any vehicle with a water source will need to be drained and filled each day resulting in an increase in non-productive labor.
- Vehicle warm-up times will be increased dramatically resulting in an increase in non-productive labor.
- Condensate in the air tanks for the vehicle compressed air braking systems can freeze requiring the tanks to be defrosted prior to operating.
- Specialty equipment requiring heated storage will not function properly.
- Cold storage results in the hydraulic oil becoming more viscous. This overstresses hydraulic pumps and damages/reduces the life expectancy of the pumps.

Benefits of Interior Fleet Storage

Why put the vehicles and equipment in a minimally heated garage…..

Impacts associated with outdoor storage:

- Increase potential for vandalism and rodent damage associated with unprotected exterior storage.
- Salt/Sand product in spreader bodies will freeze which can damage spreader system. This will require all salt/sand product to be loaded or unloaded each day.
- Cold storage reduces the flexibility of the hydraulic hoses. Rigid hoses coupled with viscous hydraulic oil increases the potential for damaged or broken hydraulic hoses.
- Increase in response times due to no start conditions and increased warm-up periods.
- Viscous fuel generates an excessive amount of exhaust due to incomplete combustion of the fuel source

Benefits of Interior Fleet Storage

Why put the vehicles and equipment indoors…..

Vehicle starting when stored indoors – minimally heated garage

Benefits of Interior Fleet Storage

Why put the vehicles and equipment indoors…..

Vehicle starting when stored outdoors

Benefits of Interior Fleet Storage

Storm event operations with outdoor fleet storage

Benefits of Interior Fleet Storage

Storm event operations with a fleet storage garage

Benefits of Interior Fleet Storage

Storm event operations with a fleet storage garage

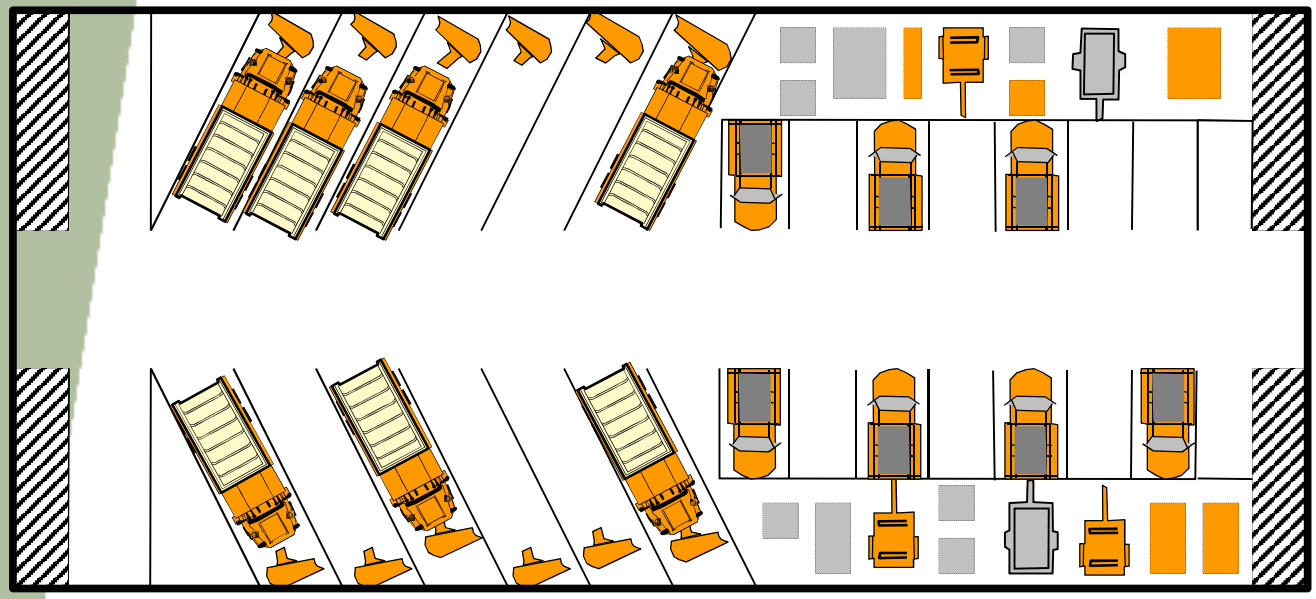

Parking stalls sized to store plows

Benefits of Interior Fleet Storage

Storm event operations with a fleet storage garage

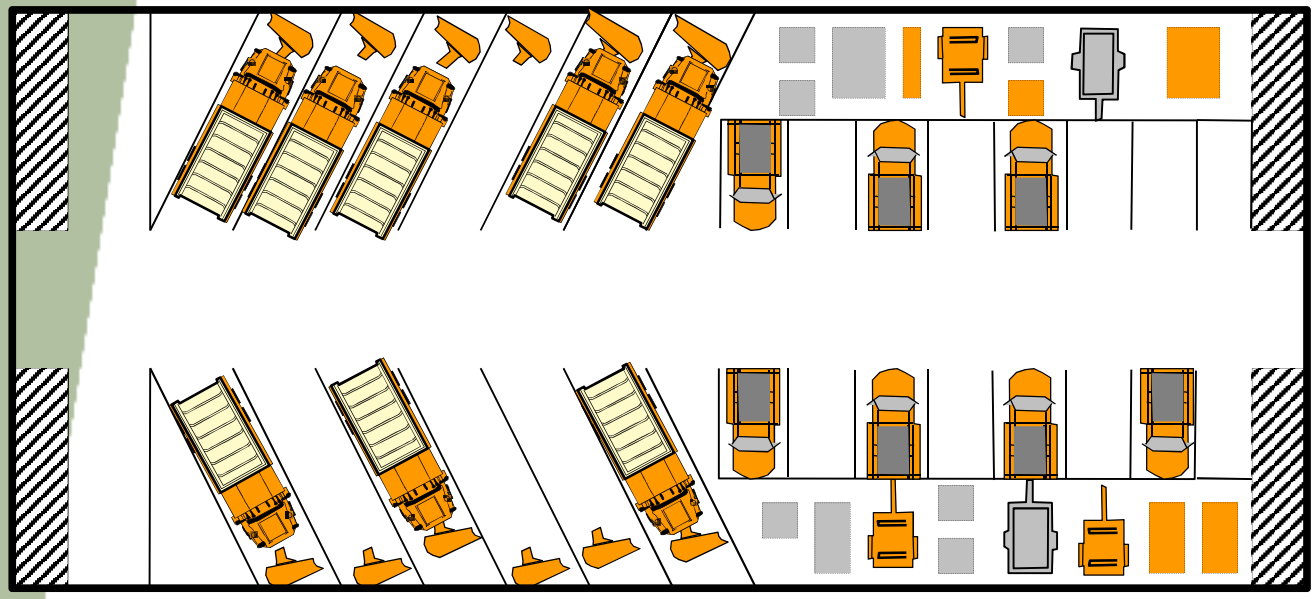

Parking stalls sized to store plows

Benefits of Interior Fleet Storage

What are the benefits?

What will an improved / code compliant facility do for the DPW and the community……..

- Code, OSHA compliant, and safe work environment for City employees
- Protect the City's multi-million dollar investment in vehicles and equipment
- Modern Fleet Maintenance area improving maintenance safety and efficiency
- More efficient workspace and response times to better serve the public
- Reduced fleet maintenance costs and unscheduled maintenance activities
- Eliminates the need to invest money (band-aids) in the existing substandard facility
- Replaces a facility long past its useful life before it becomes a mandated emergency replacement

Analyzing the Existing Streets Building

DPW Phase 2	Renovate Existing Streets Building	2021 Concept	May 2025 Schematic Design	October 2025 Design Development
Total SF	50,000 sf	259,295 sf	136,140 sf	136,140 sf
Construction Cost	$20,000,000	$66,087,809	$44,792,554	$42,588,706
Cost PSF	$400 psf	$255 psf	$329 psf	$313 psf
Site Development	4.5 acres	12 acres	13 acres	13 acres
Additional Program	80,000 sf			
Additional Cost	$26,000,000			
Total Stadium Drive Cost*	$46,000,000			

*Does not include cost for temporary maintenance and storage space during construction

Sustainability Features

01 **High-Performance Building Envelope**
Continuous exterior insulation, high-performance glazing, and compliant air barrier per IECC.

02 **Photovoltaic (PV) Readiness**
Electrical systems designed to accommodate future solar panels.

03 **High-Efficiency LED Lighting & Controls**
Lighting with occupancy and daylighting controls for reduced energy use.

04 **Energy Recovery Ventilation & Exhaust (ERV)**
Air-to-air heat recovery to reduce ventilation heating & cooling loads.

05 **Radiant Heating Solutions**
Radiant floors in maintenance zones and infrared tube heaters in vehicle storage areas allows for lower thermostat setpoints while maintaining comfort.

06 **Office HVAC – VRF Systems**
All-electric air-source heat pumps for high-efficiency heating and cooling.

07 **EV Charging Infrastructure**
Internal and external EV charging stations incorporated into site design.

08 **Methane Generator Plant Heat Recovery**
Heating to be provided by retrofitting heat recovery to the existing methane generators.

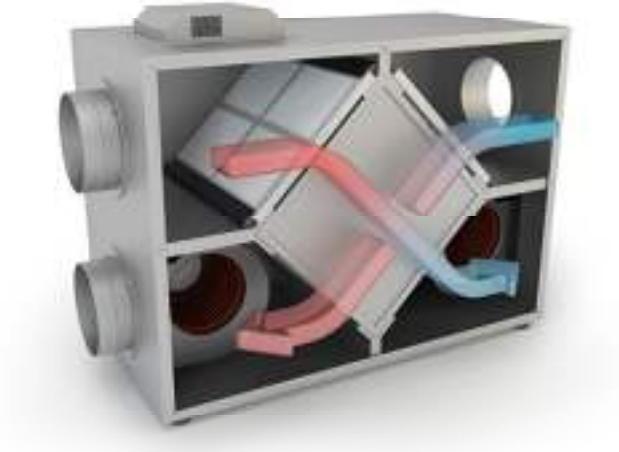

Landfill Methane Heat Recovery System

Free Energy!
Converts waste energy from existing methane plant to useful heating energy

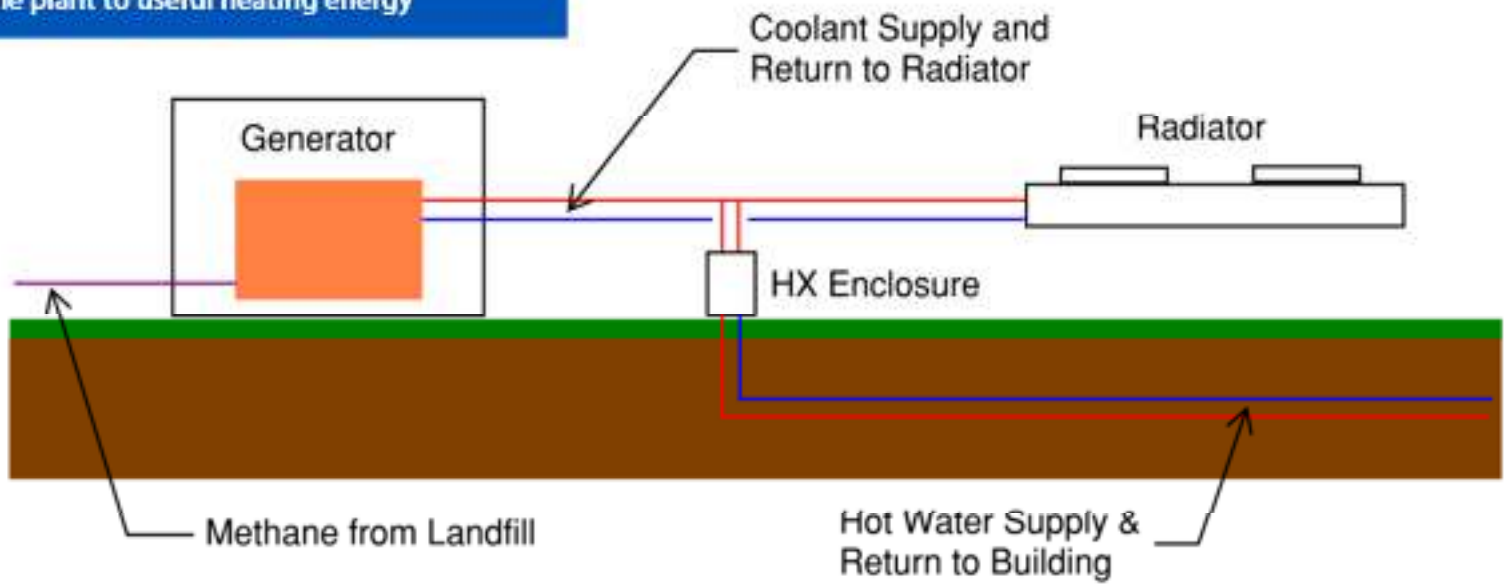

- Methane gas is captured from the landfill and used as fuel in onsite generators.
- The generators produce electricity that is sent out to the grid.
- Waste heat from the generator exhaust and cooling loops will be recovered instead of being rejected outdoors.
- Recovered heat will be transferred to a hydronic system to serve the new building's heating loads.
- No additional fossil fuel combustion is required — utilizing heat that would otherwise be wasted.

- Energy savings equal to powering 96 homes for an entire year.
- Emissions reduction equal to removing 108 gas-powered passenger vehicles from the road.

FITZEMEYER & TOCCI ASSOCIATES

HVAC Systems: Energy and CO2

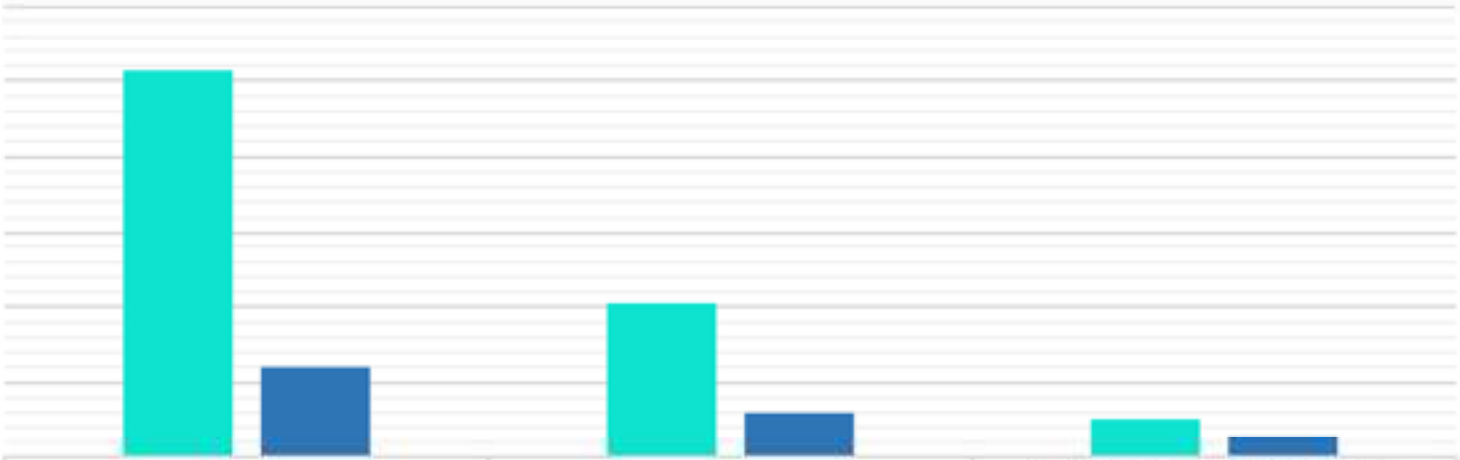

	Alternate 1: 90.1 Baseline	Alternate 2: Gas Boiler Plant	Alternate 3: Methane Recovery (proposed)
CO2 Emissions (annual, kg)	513,309	205,660	52,601
HVAC Energy Cost (annual, $)	121,436	60,458	27,146

CO2 Emissions (annual, kg) HVAC Energy Cost (annual, $)

Health and Safety

Design Features:

•**Improved Ventilation & Air Changes**
- Code-required ventilation dilutes airborne contaminants and provides a consistent supply of fresh outdoor air.

•**Reduced Vehicle Exhaust Exposure**
- Dedicated tailpipe exhaust systems capture emissions at the source rather than allowing them to accumulate indoors.

•**Cleaner Air from Central HVAC Filtration**
- Filters remove dust, particulates, and combustion byproducts.

•**Energy Recovery Ventilation**
- Maintains ventilation Air Change Rate while recovering heat from the exhaust air and saving energy.

•**Dedicated Welding Exhaust**
- Captures fumes at the point of generation, keeping them out of occupied areas.

•**Radiant Heating for Thermal Comfort**
- Improved comfort and well-being for workers in the shop and the vehicle storage facility.

Benefits:

Healthier Work Environment: Decreased exposure to pollutants, contaminants, and fumes compared to older unventilated or poorly ventilated facilities

Supports Morale & Retention: Cleaner, more comfortable, and safer workspaces contribute to higher employee satisfaction and long-term health.

The $54M facility will pay for itself through maintenance savings alone, generating $25-45M in cost avoidance over 50 years

$875k
Annual Savings (Estimated)

103
Additional Vehicles Protected

$14.7m
Asset value sheltered

CURRENT SITUATION

AGING INFRASTRUCTURE

Current Streets Department building is nearly 50 yrs old with multiple OSHA compliance challenges

INADEQUATE CAPACITY

Can only house 67 of 364 fleet vehicles (20%) leaving 297 vehicles exposed to elements

ASSET RISK

$45.2M in total fleet value, with 80% stored outside or in cold storage

BY THE NUMBERS

364	67	297	50
Total Fleet Vehicles	Vehicles Currently Housed	Vehicles Exposed or in Cold Storage	Years Old Street Building Age

NEW DPW GARAGE BENEFITS

CAPACITY

This garage with its additional space will provide capacity for 170 vehicles, 47% of the total fleet

ADDITIONAL PROTECTION

An additional 103 vehicles will be moved from outdoors to indoors, allowing for better protection and fleet coordination

ASSET VALUE

An additional 14.7 million dollars in fleet equipment will be protected

MODERN GARAGE DESIGN

Proper drainage

Environmental protection

OSHA-compliant workspace

COST SAVINGS BREAKDOWN

The $54M facility will pay for itself through maintenance savings alone, generating $25-45M in cost avoidance over 50 years

$25m-$45m

Total 50 year maintenance savings

$500k-$900k

Annual Savings in Cost

67

Vehicles now protected indoors

Source: Government Fleet magazine study. 60-vehicle municipal fleet: outdoor storage $38M vs. indoor $13M over 50 years.

20 years ago, there was a proposal to create a Public Works garage that would have saved the city money if it was built then. Every year we wait, it will cost the city more money

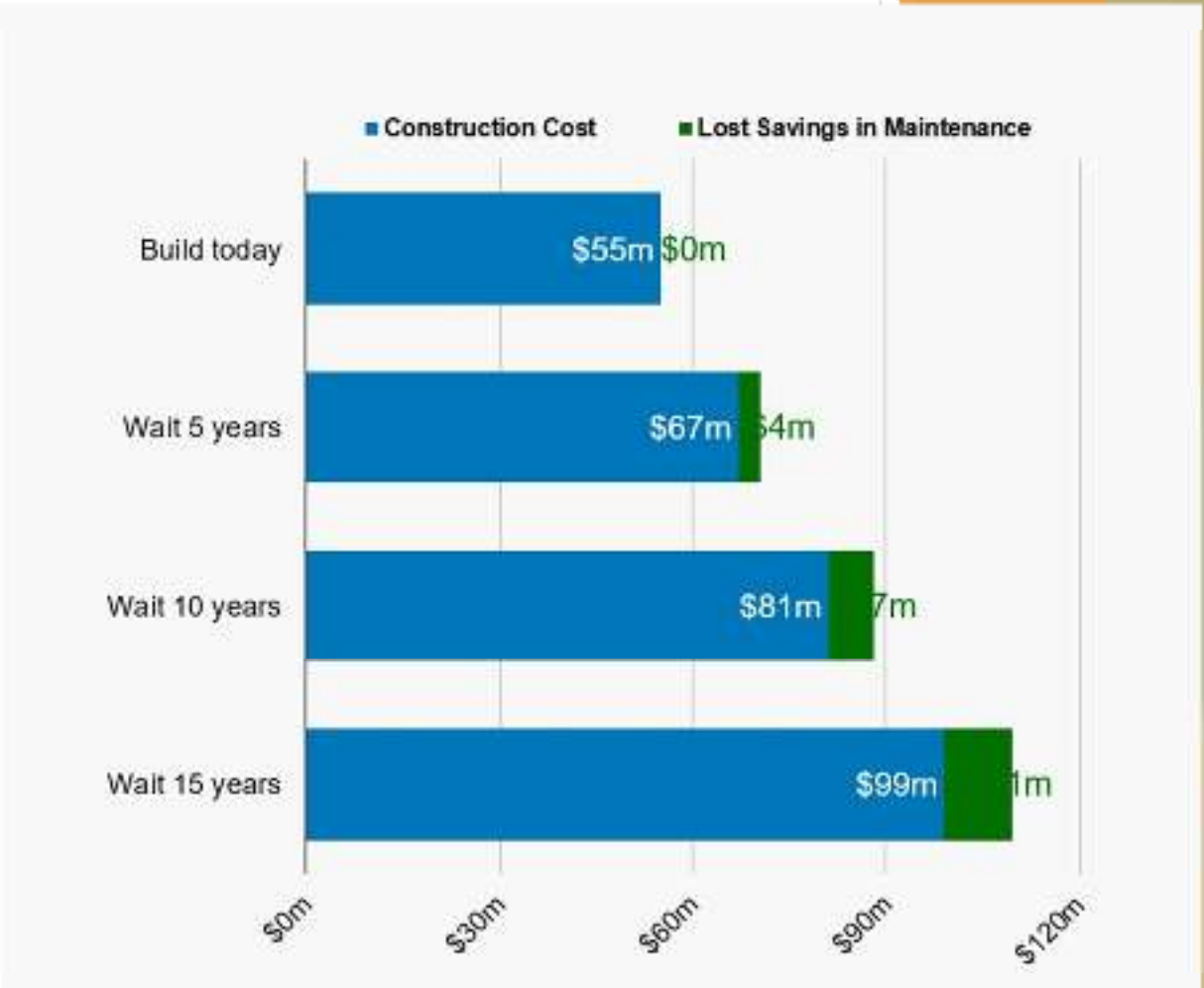

Delay Costs Include: National average for construction Inflation (6-8% annually) & lost projected savings of $700k/year. Does not include bonding rate fluctuations, which is now very favorable to the city due to its rating and the rates.

THE SOLUTION

- Protect $14.7M in additional fleet assets
- Move 103 vehicles indoors
- Extend vehicle life by 5-10%
- Reduce annual maintenance costs by 15-25%
- Improve storm and emergency response times

BY THE NUMBERS

- $54M dollar investment
- $500-$900K estimated annual savings
- $25M-$45M lifecycle cost avoidance over 50 years
- 5 year delay could add $15M to the project cost